

Thema mit 6 Variationen

für Horn und Harfe/ Gitarre/ Klavier

Heinrich Simrock

(ca 1760 - 181?)

Rev R Ostermeyer

Thema

Andante un peu lent

Horn in F

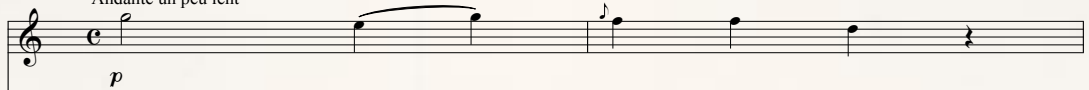

p

Gitarre oder Lyra

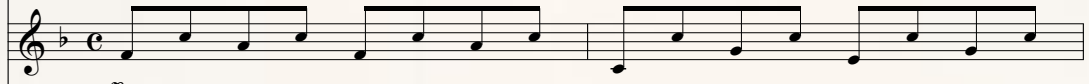

p

Piano oder Harfe

p

Section titled "1 Variation" starting at measure 21. Includes piano (*p*) dynamics.

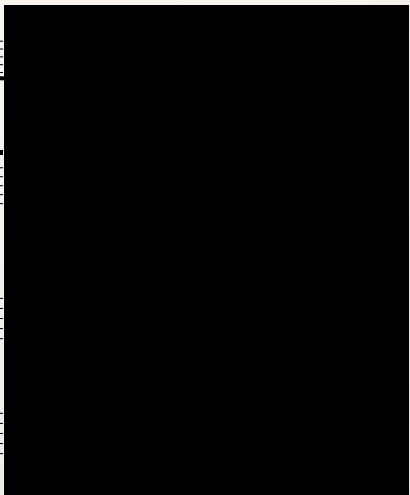

25

35
