

# No. 1 Le Repos

(Die Ruhe)

Carl Eisner op.16

(1802 - 1874)

Rev R Ostermeyer

Andantino

Horn in F

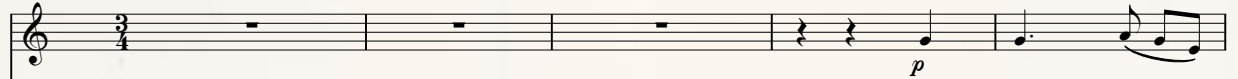

Pianoforte

6

12

18

*p*

23

28

Cadenza

Cadenza

33

*fz*  $\rightarrow$  *p* *sf*  $\rightarrow$  *p* *p*

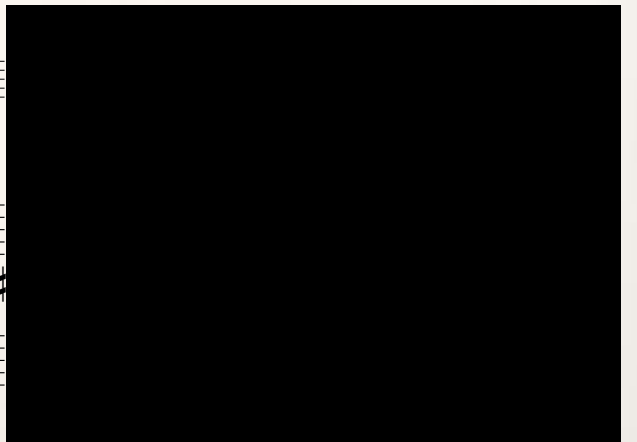

38

43

48

53

